

PLAN OF PROPOSED DWELLING HOUSE  
 AT PLOT No 3, GANDHINAGAR IN S.No 139/3.  
 OF KODUNGAIYUR VILLAGE No 31.  
 ON. No 1. MADRAS 51.  
 SCALE 1:100 (1=8'-0")

LAND AREA. 1898 SFT 176 M<sup>2</sup>  
 PLINTH AREA. 742 SFT 69 M<sup>2</sup>

JOINERY.

D. DOOR	3-3X6-G	1.00X1.98
D1 DO	3-0X6-G	0.99X1.98
D2 DO	2-6X6-G	0.76X1.98
W WINDOW	5-0X4-G	1.52X1.37
W1 DO	4-0X4-G	1.22X1.37
W2 DO	3-0X4-G	0.91X1.37
V VENTILATOR	2-6X2-0	0.76X0.60
G.R. GRILL OPENING	5-6X4-G	1.52X1.37

== PROPOSAL == ROAD.  
 == SITE BOUNDARY.

LAYOUT OF HOUSE SITE IN S.No 139/3  
 OF KODUNGAIYUR VILLAGE No 31.

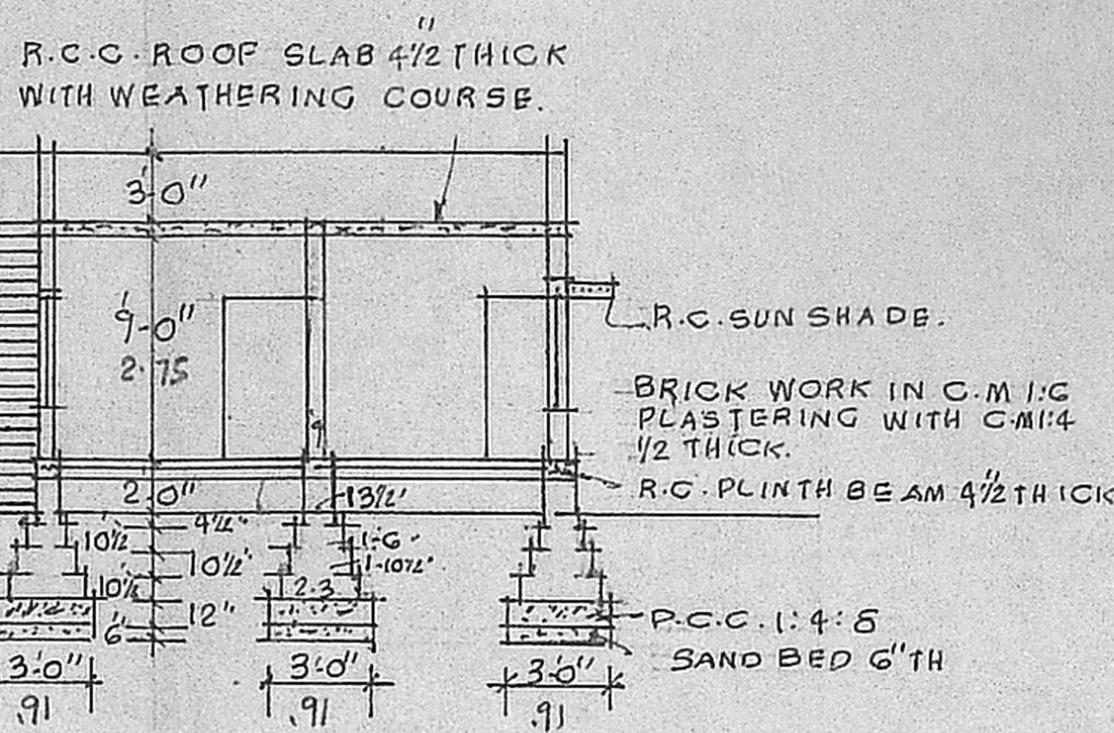

SECTION ON AB.

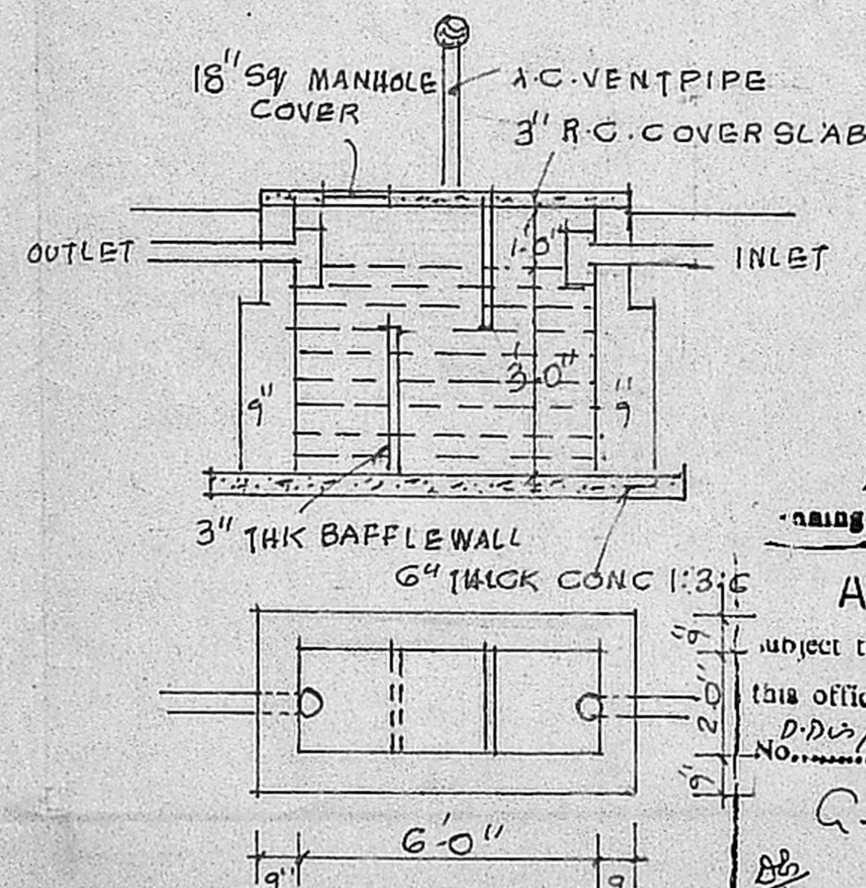

SECTION OF WELL.

SEPTIC TANK

Planning Permit No. A/1184/87  
**APPROVED** S.No 139/3P ROAD: 30'  
 subject to the conditions in this office letter.  
 D.No/1907/85 No. 20/11/85  
 G. Vijayaraghavan  
 20.11.85  
 FOR MEMBER SECRETARY  
 MADRAS METROPOLITAN  
 DEVELOPMENT AUTHORITY

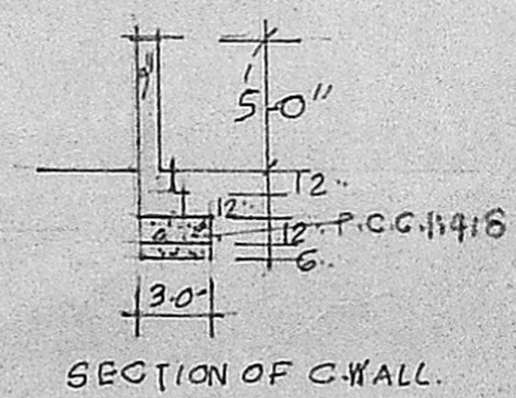
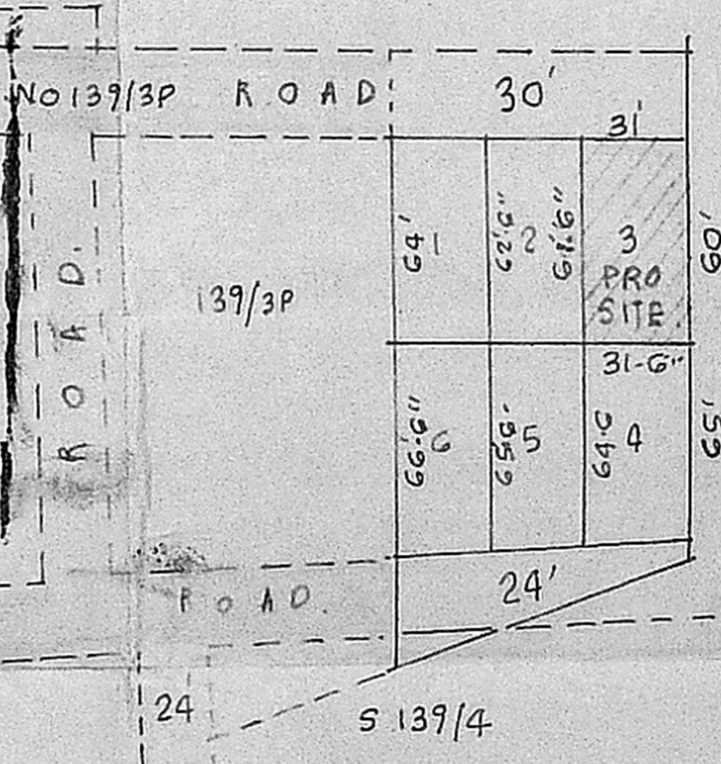

SECTION OF C-WALL.

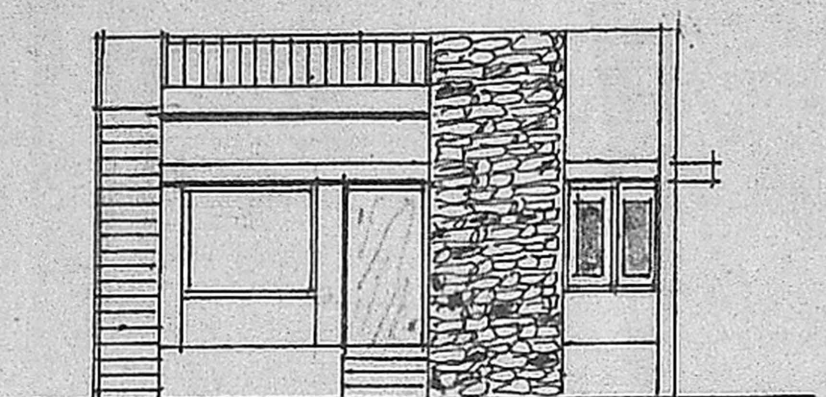

ELEVATION.

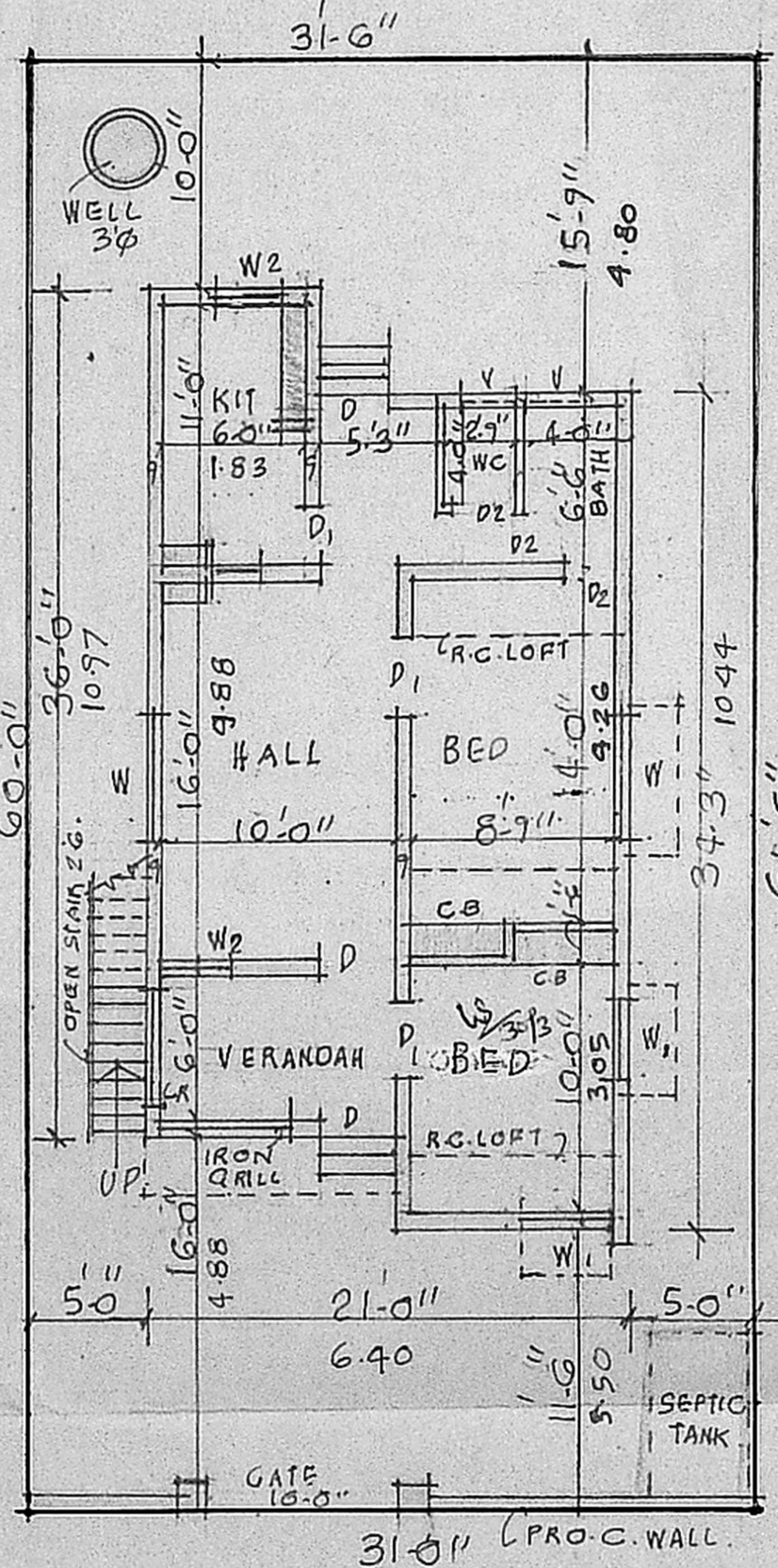

GROUND PLAN CUM SITE PLAN.

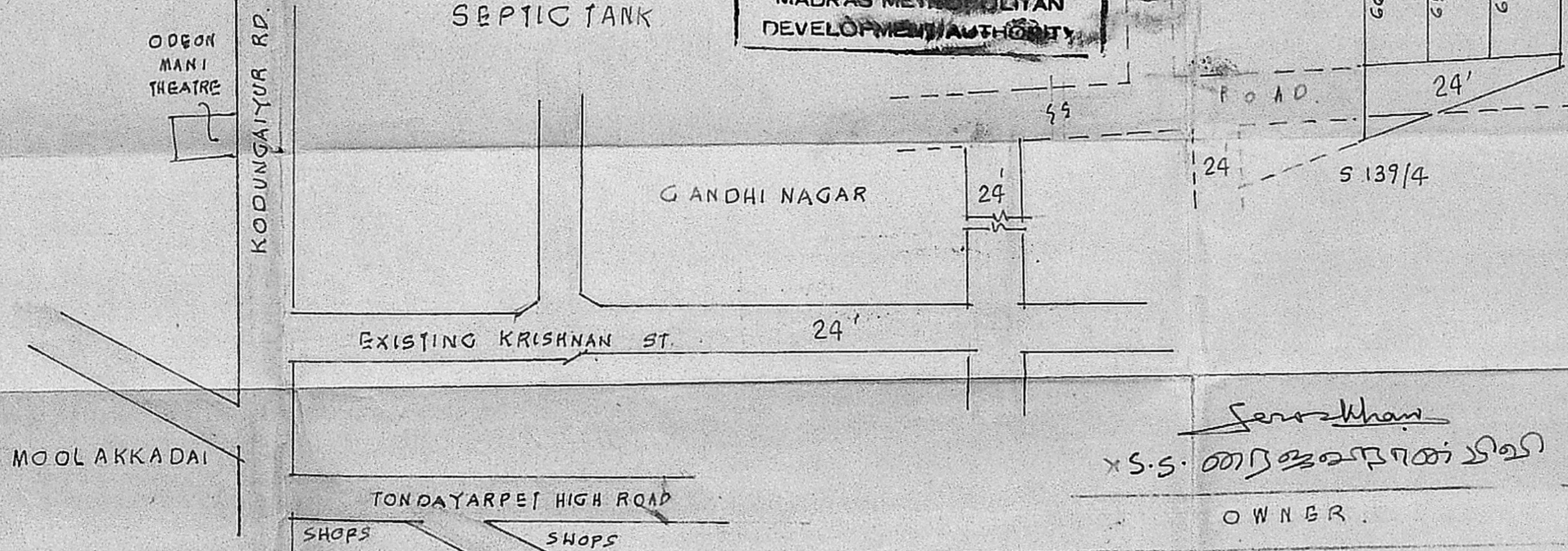

V. SRINIVASALU, L.C.E.  
 Asst. Executive Engineer (Retd)  
 Consulting Civil Engineer,  
 REGD. No. 270.  
 CLASS I LICENSED SURVEYOR  
 CORPORATION OF MADRAS  
 No. 60, Valluvar Road,  
 ARUMBAKKAM, MADRAS-100  
 LICENSED SURVEYOR

OWNER  
 S.S. ...